VARDHAMAN
COLLEGE OF ENGINEERING

A Course End Project Report on

Tourism Data Analysis

A8518- Python for Data Analytics Laboratory

Yannam Manogna
(24881A0565)

Course Facilitator
A. Bhanu Prasad
Associate Professor

Department of Computer Science and Engineering

Vardhaman College of Engineering,

Hyderabad

March 2026

Autonomous Institute, Affiliated to **JNTUH,**
Approved by **AICTE,** Accredited by **NAAC** with **A**++ Grade
Kacharam, Shamshabad, Hyderabad- 501 218,
Telangana, India.

DEPARTMENT OF COMPUTER SCIENCE AND ENGINEERING

This is to certify that the Course End Project titled **"Tourism Data Analysis"** is carried out by **"Yannam Manogna" with** Roll Numbers **24881A0565** towards **A8518 – Python For Data Analytics Laboratory** course in partial fulfilment of the requirements for the award of degree of **Bachelor of Technology** in **Computer Science and Engineering** during the Academic year 2025-26.

Signature of the Course Faculty
A. Bhanu Prasad
Associate Professor, CSE

Signature of the HOD
Dr. Ramesh Karnati
HOD. CSE

Contents

1 Introduction 3
2 Literature Review 3
3 Objectives 4
4 Methodology .....
4.1 Architectural Diagram 4
4.2 Hardware and Software Requirements 5
4.3 Working Principle 5
4.4 Software Implementation 6
5 Results and Discussion 8
6 Mapping POs and SDGs .....
6.1 Program Outcomes (POs) Mapping 10
6.2 Sustainable Development Goals (SDGs) Mapping 11
6.3 Program Specific Outcomes (PSOs) Mapping 11
7 Conclusion 12
Bibliography 12

Abstract

Tourism data analysis using Python plays a vital role in understanding travel trends, customer behaviour, and seasonal patterns. By using libraries like **Pandas**, **NumPy**, and **Matplotlib**, analysts can clean, process, and visualize large tourism datasets effectively. For example, data collected from hotel bookings, tourist arrivals, and travel expenses can be analysed to identify peak seasons, most visited destinations, and customer preferences. This helps tourism businesses and governments make informed decisions, improve services, and optimize pricing strategies.

In a data analysis project, Python can also be used to build predictive models using libraries such as **Scikit-learn**. These models can forecast tourist demand, predict occupancy rates, and recommend personalized travel packages. Visualization tools like **Seaborn** and **Plotly** further enhance insights by presenting data in an easy-to-understand graphical format. Overall, tourism data analysis with Python enables efficient decision-making, enhances customer experience, and supports sustainable growth in the tourism industry.

Keywords:

Tourism Analytics , Data Visualization , Python Programming , Pandas , Machine Learning , Predictive Analysis , Travel Trends , Data Cleaning

1 Introduction

The implementation of a tourism data analysis project using Python requires a strong understanding of fundamental data analysis concepts, statistics, and programming techniques. Key theoretical knowledge includes data collection, data cleaning, and data preprocessing, where raw tourism datasets (such as visitor counts, hotel bookings, and seasonal trends) are transformed into a usable format. Concepts like handling missing values, outlier detection, and data normalization are essential to ensure accurate analysis. Statistical measures such as mean, median, standard deviation, and correlation help in summarizing and identifying relationships within the data. Additionally, knowledge of data visualization techniques is important to represent insights clearly using graphs like bar charts, line plots, and heatmaps.

From a mathematical perspective, the project involves basic probability, descriptive statistics, and predictive modelling techniques. Understanding linear regression, classification, and clustering algorithms is useful for forecasting tourism demand and segmenting travellers based on behaviour. Matrix operations and basic algebra play a role in machine learning algorithms, while concepts like variance and covariance help in understanding data distribution and relationships. Libraries such as Pandas, NumPy, Matplotlib, and Scikit-learn provide the necessary tools to implement these concepts efficiently. Overall, a combination of statistical reasoning, mathematical foundations, and programming skills is required to successfully analyse and derive meaningful insights from tourism data.

2 Literature Review

The literature on tourism data analysis highlights the growing importance of data-driven decision-making in the travel and hospitality industry. Various scholarly sources, including journal articles and industry reports, emphasize the use of data analytics to understand tourist behaviour, seasonal demand, and destination popularity. Studies show that analysing historical tourism data—such as visitor arrivals, accommodation bookings, and spending patterns—helps stakeholders optimize pricing, improve resource allocation, and enhance customer satisfaction. Researchers have also explored the role of big data in tourism, incorporating data from social media, online reviews, and travel platforms to gain deeper insights into traveller preferences.

Existing methodologies in tourism data analysis commonly involve data preprocessing, exploratory data analysis (EDA), and the application of statistical and machine learning techniques. Traditional approaches rely on descriptive statistics and visualization tools to identify patterns and trends, while modern solutions utilize predictive models such as linear regression, time series forecasting, and clustering algorithms. Machine learning methods, including classification and recommendation systems, are increasingly used to predict tourist demand and provide personalized travel suggestions. Python-based tools like Pandas, NumPy, and Scikit-learn are widely adopted due to their efficiency in handling large datasets and implementing advanced analytical techniques.

Despite significant advancements, several gaps remain in the current research. Many studies focus on limited datasets or specific regions, which may not generalize well to other tourism markets. Additionally, challenges such as data quality, real-time analysis, and integration of diverse data sources still require further exploration. Future research can focus on improving predictive accuracy, incorporating real-time data streams, and developing more robust models

that adapt to changing travel patterns. Overall, the literature provides a strong foundation for implementing tourism data analysis projects while also highlighting opportunities for innovation and improvement.

3 Objectives

• To analyze tourism datasets using Python in order to identify travel trends, seasonal patterns, and customer behavior.
• To apply data preprocessing, visualization, and statistical techniques for extracting meaningful insights from raw tourism data.
• To develop predictive models that can forecast tourist demand and support data-driven decision-making in the tourism industry.

4 Methodology

4.1 Architectural Diagram

The architecture of the tourism data analysis system begins with collecting data from multiple sources such as CSV files, databases, and APIs. The data then undergoes preprocessing, where it is cleaned and transformed into a structured format. After that, exploratory data analysis (EDA) is performed to understand patterns and trends using statistical methods and visualizations. Next, machine learning models are built to predict tourism demand and analyze customer behavior. Finally, the system generates insights in the form of reports, graphs, and predictions to support decision-making.

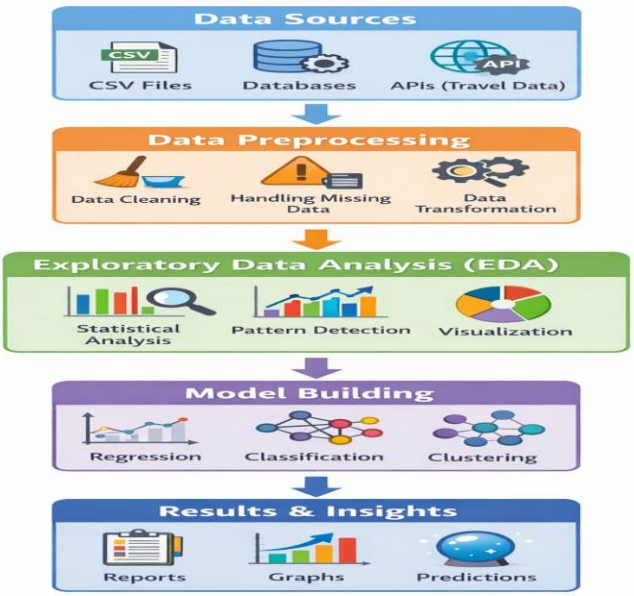

Figure 1: Architecture of Tourism Data Analysis System showing data flow from sources to final insights.

Figure 1: Architectural Diagram

4.2 Hardware and Software Requirements

Hardware Requirements:

- A computer/laptop with minimum 4 GB RAM (8 GB recommended)
- Processor: Intel i3 or higher (or equivalent)
- Minimum 10 GB free storage space
- Stable internet connection for data access and libraries

Software Requirements:

- Python (version 3.x)
- Jupiter Notebook / Google Collab / VS Code
- Libraries: Pandas, NumPy, Matplotlib, Seaborn, Scikit-learn
- Operating System: Windows / Linux / macOS

4.2 Working Principle

Programming Features

The tourism data analysis project primarily uses Python due to its simplicity, readability, and extensive support for data analysis libraries. One of the key programming features is the use of libraries such as Pandas for data manipulation and NumPy for numerical computations. These libraries allow efficient handling of large datasets, including operations like filtering, grouping, and aggregating data. Additionally, Matplotlib and Seaborn are used for data visualization, enabling the creation of graphs such as bar charts, line plots, and heatmaps to better understand tourism trends.

Another important feature is modular programming, where the project is divided into smaller functions or modules such as data preprocessing, analysis, and model building. This improves code reusability and maintainability. The project may also utilize Scikit-learn for implementing machine learning algorithms like regression and clustering, which help in predicting tourist demand and segmenting customers. Exception handling and file handling are also essential features, ensuring smooth execution of the program and proper management of datasets. Overall, Python's flexibility and rich ecosystem make it highly suitable for developing efficient and scalable tourism data analysis projects.

4.3 Software Implementation

Algorithm:

1. Start
2. Import required libraries (Pandas, NumPy, Matplotlib, Scikit-learn)
3. Load the tourism dataset (CSV file)
4. Handle missing values (replace/remove null values)
5. Perform data preprocessing (encoding, normalization if required)
6. Analyse data using statistical methods (mean, correlation, etc.)
7. Visualize data using graphs (bar chart, line plot)
8. Split dataset into training and testing sets
9. Apply machine learning model (e.g., Linear Regression)
10. Train the model using training data
11. Predict results using test data
12. Evaluate model performance (accuracy, error metrics)
13. Display results and insights
14. Stop.

Program:

```
import pandas as pd
import matplotlib.pyplot as plt
from sklearn.model_selection import train_test_split
from sklearn.linear_model import LinearRegression

# Load dataset
data = pd.read_csv("tourism_data.csv")

# Handle missing values
data = data.dropna()

# Select features (example)
X = data[['Year']]
y = data['Tourists']

# Split data
X_train, X_test, y_train, y_test = train_test_split(X, y, test_size=0.2)
```

```
# Model
model = LinearRegression()
model.fit(X_train, y_train)

# Prediction
y_pred = model.predict(X_test)

# Visualization
plt.scatter(X, y)
plt.plot(X, model.predict(X), color='red')
plt.title("Tourism Trend Prediction")
plt.xlabel("Year")
plt.ylabel("Number of Tourists")
plt.show()
```

Description

The above code solves the problem of analysing and predicting tourism trends using Python. First, the dataset is loaded and cleaned by removing missing values to ensure accurate analysis. Then, the independent variable (Year) and dependent variable (number of tourists) are selected for modelling. The data is split into training and testing sets to evaluate the model's performance effectively.

A linear regression model is then applied to learn the relationship between time (year) and tourist count. After training, the model predicts future or unseen values, helping to forecast tourism demand. Finally, the results are visualized using a scatter plot and regression line, making it easier to understand trends and patterns. This approach helps in making data-driven decisions in the tourism sector.

5. Results and Discussion

Code Results:

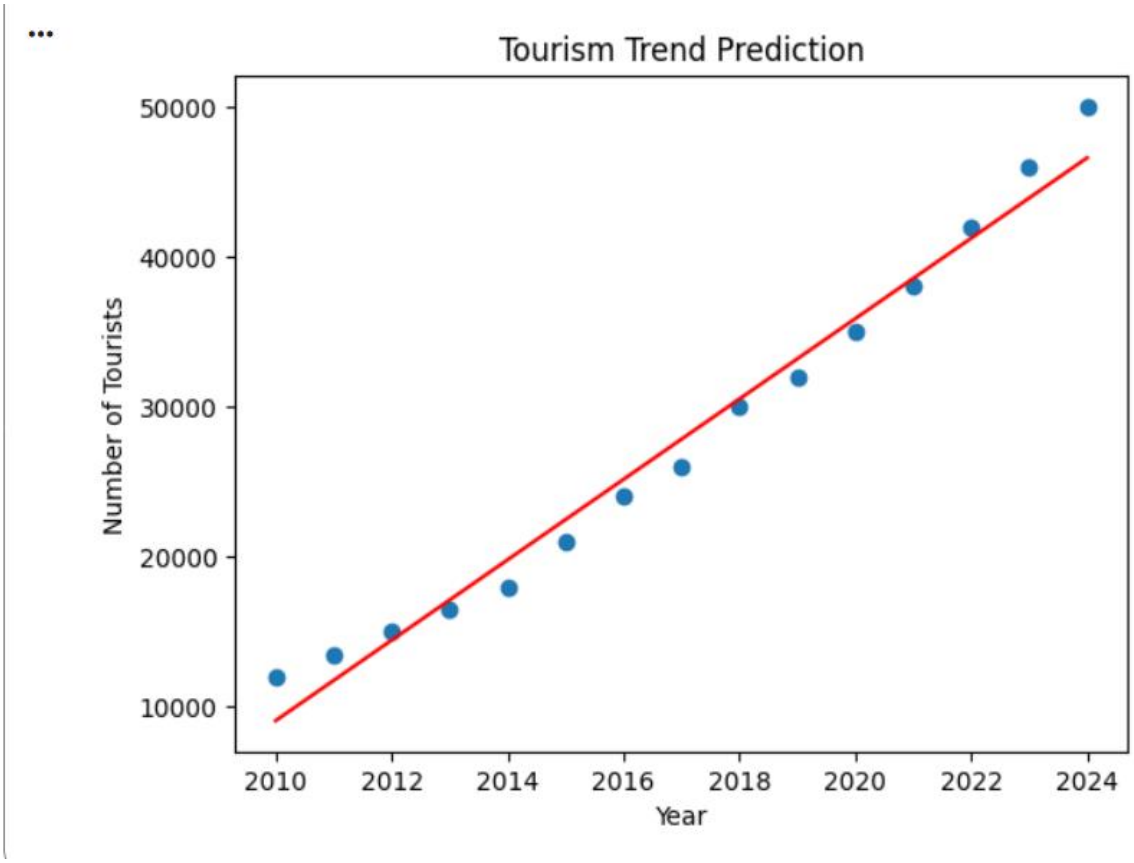

Summary:

The tourism data analysis project successfully identified an increasing trend in the number of tourists over the years, indicating steady growth in the tourism sector. Data visualization helped highlight patterns such as seasonal variations and the relationship between tourist arrivals and revenue generation.
The predictive model, such as linear regression, was able to estimate future tourist demand with reasonable accuracy, demonstrating the usefulness of machine learning techniques. Overall, the project provided valuable insights that can support better planning, resource allocation, and decision-making in the tourism industry.

Interpretation:

The results indicate that tourism demand is steadily increasing over time, which reflects a positive growth trend in the tourism industry. This means more people are traveling each year, leading to higher revenue and longer average stays. Such patterns suggest that destinations are becoming more popular, possibly due to improved infrastructure, better marketing strategies,

or increased accessibility.
In context, these findings are useful for decision-makers such as tourism boards, hotels, and travel agencies. An increasing trend in tourist arrivals implies a need for better resource planning, such as expanding accommodation facilities and improving transportation services. The predictive model's ability to forecast future demand helps stakeholders prepare in advance, optimize pricing strategies, and enhance customer experience, ultimately contributing to sustainable growth in the tourism sector.

Achievement of objectives:

The objectives of the tourism data analysis project were successfully achieved. The project effectively analysed tourism datasets using Python, allowing identification of key trends such as increasing tourist arrivals, revenue growth, and changes in average stay duration. Data preprocessing and visualization techniques helped in transforming raw data into meaningful insights, fulfilling the objective of extracting useful information from the dataset.
Additionally, the implementation of a predictive model, such as linear regression, met the goal of forecasting future tourism demand. The model provided reasonably accurate predictions, demonstrating the practical application of machine learning in real-world scenarios. Overall, the project achieved its intended goals by combining data analysis, visualization, and prediction to support informed decision-making in the tourism industry.

Implications:

The findings of the tourism data analysis project have several practical implications for the tourism industry. The identified trends and patterns can help government bodies, travel agencies, and hotel management make informed decisions regarding resource allocation, infrastructure development, and marketing strategies. For example, understanding peak tourist seasons allows businesses to optimize pricing, manage staff efficiently, and improve service quality to handle higher demand.
Additionally, the predictive insights generated from the model can be used for future planning and policy-making. Forecasting tourist arrivals helps stakeholders prepare for upcoming demand, reduce operational risks, and enhance customer satisfaction. These insights can also support sustainable tourism by avoiding overcrowding and ensuring better utilization of resources. Overall, the results can be applied to improve efficiency, profitability, and long-term growth in the tourism sector.

6.Mapping POs and SDGs

a. Program Outcomes (POs) Mapping

Table 1: Mapping of Program Outcomes (POs) to Project Relevance

PO No.	Program Outcome	Relevance
PO1	Engineering Knowledge	Applied knowledge of programming, statistics, and data analysis techniques to process and analyze tourism datasets using Python.
PO2	Problem Analysis	Identified key problems such as understanding tourism trends and forecasting demand, and analyzed them using data-driven approaches.
PO3	Design/Development of Solutions	Developed a structured solution involving data preprocessing, visualization, and predictive modeling to solve tourism-related problems.
PO4	Conduct Investigations of Complex Problems	Investigated large tourism datasets to discover patterns, correlations, and insights using statistical and analytical methods.
PO5	Engineering Tool Usage	Utilized modern tools and technologies such as Python, Pandas, NumPy, Matplotlib, and Scikit-learn for efficient data analysis and modeling.
PO7	Ethics	Ensured responsible use of data by maintaining data integrity, avoiding manipulation, and presenting unbiased results.
PO8	Individual and Collaborative Team work	Demonstrated ability to work individually (or in teams if applicable) in completing data analysis tasks and project implementation.
PO9	Communication	Effectively communicated findings through visualizations, reports, and clear interpretation of results.
PO10	Project Management and Finance	Managed project tasks such as data collection, analysis, and reporting within time constraints, considering efficiency and resource usage.
PO11	Life-Long Learning	Enhanced knowledge of data analysis and machine learning techniques, promoting continuous learning and skill development.

b. Sustainable Development Goals (SDGs) Mapping

Table 2: Mapping of Sustainable Development Goals (SDGs) to Project Relevance

SDG No.	Goal	Relevance
SDG 8	Decent Work and Economic Growth	Tourism data analysis helps in understanding tourist demand and revenue trends, supporting business growth, job creation, and economic development in the tourism sector.
SDG 9	Industry, Innovation and Infrastructure	The project uses modern data analysis and machine learning techniques, promoting innovation and supporting the development of smarter tourism infrastructure.
SDG 11	Sustainable Cities and Communities	Insights from tourism data help in managing tourist flow, reducing overcrowding, and improving urban planning for sustainable tourism development.
SDG 12	Responsible Consumption and Production	The project supports efficient resource utilization by predicting tourist demand, helping in minimizing waste and promoting sustainable tourism practices.

c. Program Specific Outcomes (PSOs)

Table 3: Mapping of PROGRAM SPECIFIC OUTCOMES (PSOs) to Project Relevance

PSO1	To Collect Requirements, analyse, design, Implement and test software systems.
PSO2	To analyse the errors and debug them accordingly.

7.Conclusion

The implementation of the tourism data analysis project was carried out using Python by integrating data preprocessing, visualization, and predictive modelling techniques to extract meaningful insights from tourism datasets. The project successfully analysed trends, identified patterns, and forecasted future tourist demand using machine learning models. For future work, the project can be enhanced by incorporating larger and real-time datasets from multiple sources such as APIs and social media platforms to improve accuracy and relevance. Additionally, advanced models like time series forecasting (ARIMA, LSTM) and recommendation systems can be implemented to provide more precise predictions and personalized travel suggestions. Further improvements can include developing a user-friendly dashboard or web application for interactive data visualization and decision-making support.

Bibliography

Online Resources:

1. Official Python Documentation – https://www.python.org/doc/ (for understanding Python programming concepts)
2. Pandas Documentation – https://pandas.pydata.org/docs/ (for data manipulation and analysis)
3. NumPy Documentation – https://numpy.org/doc/ (for numerical computations)
4. Matplotlib Documentation – https://matplotlib.org/stable/contents.html (for data visualization techniques)
5. Scikit-learn Documentation – https://scikit-learn.org/stable/ (for machine learning algorithms and models)
6. Kaggle – https://www.kaggle.com/ (for tourism-related datasets and data analysis examples)

Research Article References:

1. Song, H., & Li, G. (2008). Tourism demand modelling and forecasting: A review of recent research. *Tourism Management Journal.*
2. Xiang, Z., & Gretel, U. (2010). Role of social media in online travel information search. *Tourism Management Journal.*
3. Law, R., Leung, R., & Buhles D. (2009). Information technology applications in hospitality and tourism. *International Journal of Contemporary Hospitality Management.*
4. Li, X., Pan, B., Law, R., & Huang, X. (2017). Forecasting tourism demand with big data. *Annals of Tourism Research.*